KANSAS PREP

SUMMER PROGRAM

The **Kansas Summer Preparatory Residential Enrichment Program** offers experiential learning related to job exploration, development of job skills, and understanding workplace culture. This session provides advanced Expanded Core Curriculum experiences in a residential setting for participants who plan to enter the world of work or post-secondary education. All areas of the Expanded Core Curriculum are embedded into this life-changing program.

KS PREP participants will be on-site at KSSB's campus for two weeks: June 5-16, 2023, including the weekend of June 9-11. Official kickoff to the program begins Sunday, June 4, 2023 at 3:00 pm. The program concludes on June 16, 2023 at 12:30 pm.

Dates
JUNE 5–16, 2023

Deadline to apply
FEB 10, 2023

APPLY EARLY!
Registration begins
JANUARY 3, 2023

Additional Information

- Kansas Residents Cost $1,800 / Out of State participants $5,400
- Total IEP service minutes = 7,050 minutes (includes nights & weekends)
- PREP Participants encouraged to participate in Envision's Level Up Program!
  - June 18 - 24, 2023
  - Application at Envision Level Up Program (envisionus.com).
  - For more info on Level Up contact programs@envisionus.com or 316-440-1525

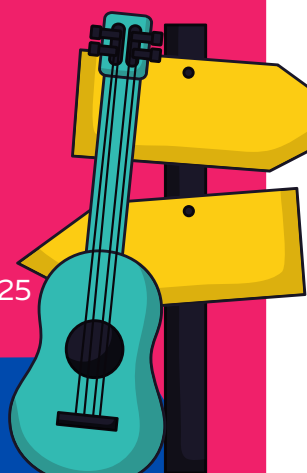

Contact Aundrayah Shermer | 913-305-3016 | ashermer@kssdb.org